

ADMINISTRATION

BIOMETRIC ATTENDANCE

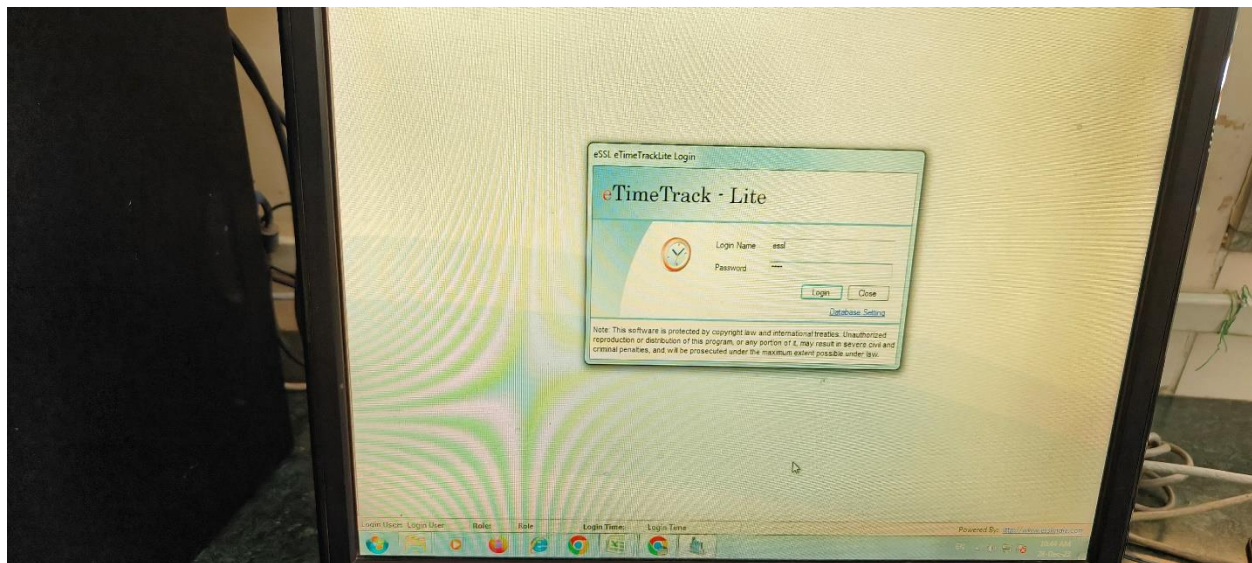

CCTV

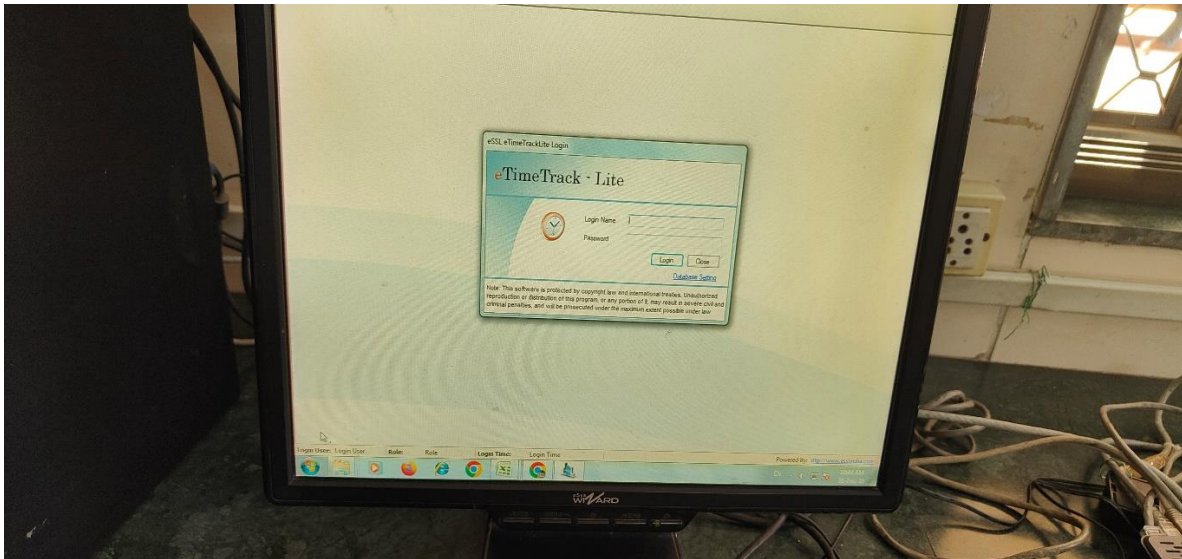

Finance & Accounts

TallyPrime MANAGE
GOLD K: Company Y: Data Z: Exchange G: Go To O: Import E: Export M: Share P: Print

About SAI SHIVA EDUCATIONAL TRUST (13-16) - (from 1-Apr-2018) 11-Oct-2018 Wednesday

System No. 522

Acco
Coun
PRAY
Hama
UTR

About

Product Information		Data Information	
Application	TallyPrime	Location of Company data	\\ServerId\Tally Prime\DATA (shared)
Release	4.0 (Latest)	Companies to load on startup	1 Configured
Application path	D:\TallyPrime	Location of Company Backup	C:\
Other TallyPrime installations	None	Connectivity and Tally Gateway Server	
License Information		Local Area Network (LAN) connectivity	Yes
Serial Number	762407226	Connected to Tally Gateway Server	SERVER:9999 (Connected to internet)
Edition	Gold	Client/Server and ODBC Services	ODBC Port:9000
Tally Software Services	Valid till 30-Jun-24	Status of Online Access services	Available on https://status.tallysolutions.com
Tally Virtual User Limit	10	Computer Information	
License Administrator	postmaster@arunmuchhalagroups.com	Computer Name	ROHAN
Tally Gateway Server	SERVER:9999	Operating System	Windows 11
TDL & Add-On		Firewall and Antivirus	Installed
Configured Locally	1 (1 Loaded)	Hard Drive Memory	682 GB 7.8 GB
		Processor	Intel(R) Core(TM) i3-9100T CPU @ 3.10GHz
		Display Resolution	1366 X 768
		Printers Installed	5
		Network Adaptors	2

© Tally Solutions Pvt Ltd., 1988

STUDENT ENROLMENT – MKCL

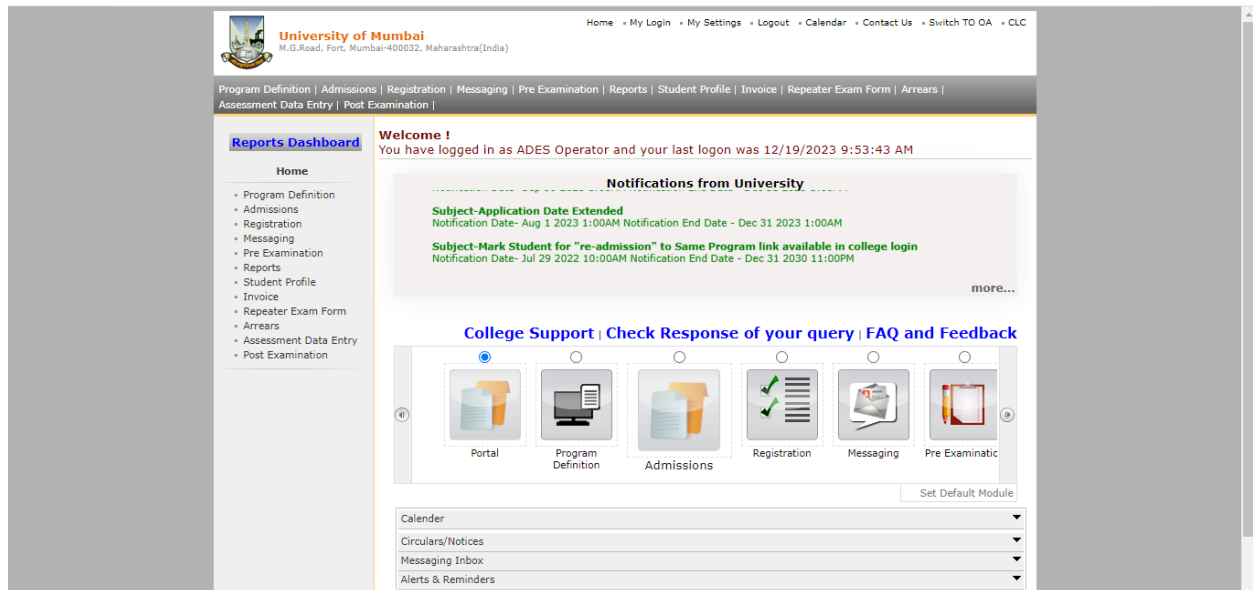
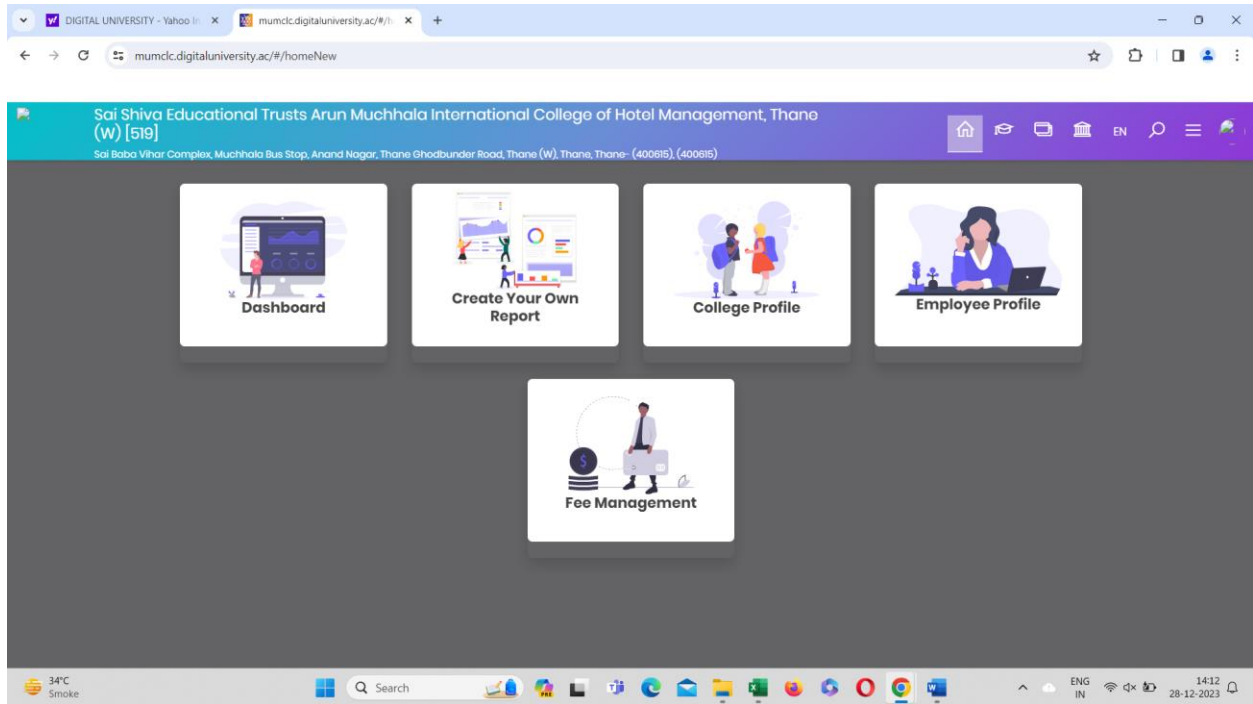

STUDENT ADMISSION & SUPPORT

सत्यमेव जयते

Government of Maharashtra
Directorate of Higher Education Maharashtra State

Management Information System of Higher Educational Institution

The site is best viewed in Internet Explorer 8 and above.

College Officer : Muchhala
Current Year : 2022-2023

[Staffing Information](#) | [Academic Information](#) | [Reports](#) | [Call Me](#) | [Mail Me](#) | [Feedback](#) | [Help](#) | [Logout](#)

Academic Information

Sr No	Enrollment
1	Details Of Research Activities In The Institution -Phd
2	Details Of M.Phil Students
3	Details Of Student Enrollment In Different Courses
4	Details Of The Minority Students Enrollment
5	Details Of The Physically Handicapped Students Enrollment

https://aishe.gov.in/aishe/home x +

aishe.gov.in/aishe/home

भारत सरकार शिक्षा मंत्रालय
GOVERNMENT OF INDIA MINISTRY OF EDUCATION

Skip to main content Text Size : A- A A+ Language/भाषा: हिंदी

 उच्चतर शिक्षा विभाग
Department of Higher Education

 **AISHE**
All India Survey on Higher Education

Home About MoE Survey Directory of Institutions Documents and Reports State/UT's Nodal Officer Contact us Login Register New User

AISHE 2020-21

 No. of Universities 1113	 No. of Colleges 43796	 No. of Stand-alone Institutions 11296	 No. of Students 4.14 Crore	 No. of Teachers 15.5 Lakh
--	---	---	---	---

AISHE Code for their Institutions, may not entertain any fraudulent CALL/SMS, in this regard. || Most Urgent :- Filling up Information for Setting up (

Welcome to AISHE

NEW

11:20
26-12-2023

Browser tabs: <https://aishe.gov.in/aishe/home> x AISHE x +

Address bar: dcf.aishe.nic.in/aishenew/#/aishe/home

Header:

भारत सरकार GOVERNMENT OF INDIA

शिक्षा मंत्रालय MINISTRY OF EDUCATION

Logo:

उच्चतर शिक्षा विभाग Department of Higher Education

G20 All India Survey on Higher Education AISHE

Navigation Bar:

Latest Survey Year : 2020-21

User Role : College

C- 33976

Sai Shiv Education Trust's, Arun Muchhala International College of Hotel Management, Sai Baba Vihar Complex, Ghodbunder Road, Thane (West) - 400 601

State : Maharashtra

User Profile: arunmuchhalahm

Left Menu:

Home

User Management

Web DCF

NTA Questionnaire

Edit Registration

Change Password

User Profile Modal:

User Id	Locality/ City/ Village/ Town	Sub-Locality/Colony/Street Names
arunmuchhalahm	Sai Baba Vihar complex. anand nagar.	thane-ghodbunder road
City	State	District
Thane west	Maharashtra	Thane
Email	Mobile	
amichmt@gmail.com	9920702224	

Taskbar:

Windows Start button, Edge, File Explorer, Teams, Chrome, Firefox, VLC, Word

System tray: 11:22, 26-12-2023

Show 50 entries

Excel Column visibility

Search:

Edit	Delete	Sr. Nos.	ID	College Code	College Name	Teacher Code	Tea
Edit	Delete	234042	24332	519	Arun Muchhala International College of Hotel Management	qxE1x	PILL
Edit	Delete	234053	24334	519	Arun Muchhala International College of Hotel Management	znMq4	UPL
Edit	Delete	234054					
Edit	Delete	266439	24332	519	Arun Muchhala International College of Hotel Management	qxE1x	PILL
Edit	Delete	269890	24333	519	Arun Muchhala International College of Hotel Management	wKrrG	PATI
Edit	Delete	277299	28488	519	Arun Muchhala International College of Hotel Management	quuxw	SHAI
Edit	Delete	277300					
Edit	Delete	277302					

Welcome back, Arun Muchhala International College of Hotel Management!

<p>Total Teaching Strength Of the college</p> <p>10</p>	<p>No. of teachers registered for university examination</p> <p>5</p> <p>View Teachers</p>	<p>No. of teachers registered for subjects</p> <p>5</p>	<p>No. of teachers to be filled subject information</p> <p>0</p> <p>View</p>	<p>Add New Subject Information For Existing Teacher</p> <p>Add Subject</p>
--	---	--	---	--

User Dashboard : List Of Teachers

Show 50 entries

Excel Column visibility

Browser tabs: <https://aishe.gov.in/aishe/home> | AISHE | STATISTICAL UNIT - MU

Address bar: eoffice.mu.ac.in/STATISTICAL/login.php

LOGIN

User Name

Password

Auto login until I logout explicitly
 Save my user name
 Always ask for my user name and password

[Register](#) [Forgot Your Password?](#)

Tel No. : 022 22618987 / 22708738
Email ID : statistical007@gmail.com

System tray: 11:28, 26-12-2023

Browser tabs: <https://aishe.gov.in/aishe/home> | AISHE | STATISTICAL

Address bar: eoffice.mu.ac.in/STATISTICAL/college_studentstatisticsadd.php

amichmt@gmail.com [Feedback](#) [DashPanel](#) [LogOut](#)

COLLEGES

- Student Statistics
- Staff Statistics
- College Infrastructure
- Study Materials
- Exam Statistics
- Exam Subject Statistics
- Course Fees Statistics
- Placement Statistics
- Student Teacher Ratio
- Foreign , J&K Student Details
- College Profile
- Teachers Profile

TRANSACTIONS

- Student Statistics
- Staff Statistics
- College Infrastructure
- Study Materials
- Exam Statistics
- Exam Subjects Statistics
- Course Fees Statistics

Student Statistics

Course Type* Course*

Aided/Unaided* Intake Capacity* Division*

Student Statistics			
Category	Male Count	Female Count	Transgender Count
OPEN	<input type="text" value="0"/>	<input type="text" value="0"/>	<input type="text" value="0"/>
SC	<input type="text" value="0"/>	<input type="text" value="0"/>	<input type="text" value="0"/>
ST	<input type="text" value="0"/>	<input type="text" value="0"/>	<input type="text" value="0"/>
DT	<input type="text" value="0"/>	<input type="text" value="0"/>	<input type="text" value="0"/>
NT	<input type="text" value="0"/>	<input type="text" value="0"/>	<input type="text" value="0"/>
OBC	<input type="text" value="0"/>	<input type="text" value="0"/>	<input type="text" value="0"/>
SBC	<input type="text" value="0"/>	<input type="text" value="0"/>	<input type="text" value="0"/>
MARATHA	<input type="text" value="0"/>	<input type="text" value="0"/>	<input type="text" value="0"/>
MINORITY	<input type="text" value="0"/>	<input type="text" value="0"/>	<input type="text" value="0"/>

System tray: 11:30, 26-12-2023

Browser tabs: https://aishe.gov.in/aishe/home, AISHE, STATISTICAL, eoffice.mu.ac.in/STATISTICAL/dashpanel.php

SOFTWARE MUSAP

University of Mumbai

amichmt@gmail.com [Feedback](#) [DashPanel](#) [LogOut](#)

- COLLEGES**
 - Student Statistics
 - Staff Statistics
 - College Infrastructure
 - Study Materials
 - Exam Statistics
 - Exam Subject Statistics
 - Course Fees Statistics
 - Placement Statistics
 - Student Teacher Ratio
 - Foreign, J&K Student Details
 - College Profile
 - Teachers Profile
- TRANSACTIONS**
 - Student Statistics
 - Staff Statistics
 - College Infrastructure
 - Study Materials

COLLEGE PROFILE

Academic Year	2023-2024
Faculty	B.Sc.(Hospitality Studies)
College Code	519
College Name	Sai Shiva Educational Trust's Arun Muchhala International College of Hotel Management Sai Baba Vihar Complex, Ghodbunder Road, Thane (West).- 400 601
Address 1	Sai Baba Vihar Complex
Address 2	Ghodbunder Road
Taluka	THANE

Remote Assistance

Windows Taskbar: 11:29, 26-12-2023

EXAMINATION

DIGITAL UNIVERSITY - Yahoo II x mumcl.digitaluniversity.ac/#/1 x +

mumcl.digitaluniversity.ac/#/homeNew

Sai Shiva Educational Trusts Arun Muchhala International College of Hotel Management, Thane (W) [519]
Sai Baba Vihar Complex, Muchhala Bus Stop, Anand Nagar, Thane Ghodbunder Road, Thane (W), Thane - (400616), (400615)

Dashboard

Create Your Own Report

College Profile

Employee Profile

Fee Management

34°C Smoke Search ENG IN 14:12 28-12-2023

Internal Mark Entry

University of Mumbai

mumapp.digitaluniversity.ac/PreExamination/LP_Reports.aspx?m=25631

University of Mumbai
M.G.Road, Fort, Mumbai-400032, Maharashtra[India]

Home • My Login • My Settings • Logout • Calendar • Contact Us • Switch TO OA • CLC

Exam Form Management | Inward Exam Form | Seat Management | Reports |

Reports Dashboard

Reports

- Inward Examination Form Statistics
- Student Summary List
- Exam Form Statistics
- Reports for Colleges
- Reports for Venue
- Pre-Exam Data in Excel
- Lower Exam Status In Excel

Photo Gallery • Visual Tour • Suggestion • Request Info • Complaints • FAQ • Disclaimer

Copyright 2011. All Rights Reserved. Powered By (MKCL)
The website can be best viewed in 1024 * 768 resolution and required version of internet explorer is IE 7.0,Firefox 3.0 and above
131

Type here to search

26°C Smoke 10:07 21-Dec-23

University of Mumbai

mumapp.digitaluniversity.ac/PreExamination/LP_ReportsforColleges.aspx?m=25740

University of Mumbai
M.G.Road, Fort, Mumbai-400032, Maharashtra[India]

Home • My Login • My Settings • Logout • Calendar • Contact Us • Switch TO OA • CLC

Exam Form Management | Inward Exam Form | Seat Management | Reports |

Reports Dashboard

Reports For Colleges

- Download Examination HallTicket
- Download Examination Form
- Examination Form Submission
- Blank Mark List
- Paper Wise Name List
- Physically Challenged Student List
- Student List By Venue

Photo Gallery • Visual Tour • Suggestion • Request Info • Complaints • FAQ • Disclaimer

Copyright 2011. All Rights Reserved. Powered By (MKCL)
The website can be best viewed in 1024 * 768 resolution and required version of internet explorer is IE 7.0,Firefox 3.0 and above
129

Type here to search

26°C Smoke 10:08 21-Dec-23

University of Mumbai

mumapp.digitaluniversity.ac/PreExamination/Reports/PreExamV2_BlankMarkList.aspx?m=25742

University of Mumbai
M.G.Road, Fort, Mumbai-400032, Maharashtra[India]

Home • My Login • My Settings • Logout • Calendar • Contact Us • Switch TO OA • CLC

Exam Form Management | Inward Exam Form | Seat Management | Reports |

Reports Dashboard

Reports for Colleges

- Download Examination HallTicket
- Download Examination Form
- Examination Form Submission
- Blank Mark List
- Paper Wise Name List
- Physically Challenged Student List
- Student List By Venue

Download Blank Mark List for

Select Faculty: --- Select ---

Select Course: --- Select ---

Select Branch: --- Select ---

Select Course Part: --- Select ---

Select Course Part Term: --- Select ---

Select ExamEvent: --- Select ---

Proceed

Photo Gallery • Visual Tour • Suggestion • Request Info • Complaints • FAQ • Disclaimer

Copyright 2011. All Rights Reserved. Powered By (MKCL)

The website can be best viewed in 1024 * 768 resolution and required version of internet explorer is IE 7.0,Firefox 3.0 and above

128

Type here to search

26°C Smoke 10:08 21-Dec-23

University of Mumbai

mumapp.digitaluniversity.ac/PreExamination/Reports/PreExamV2_BlankMarkList_1.aspx?m=25742

University of Mumbai
M.G.Road, Fort, Mumbai-400032, Maharashtra[India]

Home • My Login • My Settings • Logout • Calendar • Contact Us • Switch TO OA • CLC

Exam Form Management | Inward Exam Form | Seat Management | Reports |

Reports Dashboard

Reports for Colleges

- Download Examination HallTicket
- Download Examination Form
- Examination Form Submission
- Blank Mark List
- Paper Wise Name List
- Physically Challenged Student List
- Student List By Venue

Download Blank Mark List for - [Winter Session 2023] - B.Sc. (Hospitality Studies)(with Credits) - Regular-Rev16 - T.Y.B.Sc. (Hospitality Studies) - Sem V [1500425]

List of Papers for B.Sc. (Hospitality Studies)(with Credits) - Regular-Rev16 - T.Y.B.Sc. (Hospitality Studies) - Sem V [1500425]:Having Practical-BA

Sr. No.	Paper Code	Paper Name	Count of Students	Select Here
1	70401	Food Production & Patisserie	38	Generate Report
2	70402	Food & Beverage Operations Management	38	Generate Report
3	70405	Corporate English.	38	Generate Report
4	USH0505	Rooms Division Management(Practical).	38	Generate Report

<<Back To Course Selection

Photo Gallery • Visual Tour • Suggestion • Request Info • Complaints • FAQ • Disclaimer

Copyright 2011. All Rights Reserved. Powered By (MKCL)

The website can be best viewed in 1024 * 768 resolution and required version of internet explorer is IE 7.0,Firefox 3.0 and above

128

Type here to search

26°C Smoke 10:09 21-Dec-23

- Reports Dashboard**
- Reports for Colleges
- Download Examination Hall Ticket
 - Download Examination Form
 - Examination Form Submission
 - Blank Mark List
 - Paper Wise Name List
 - Physically Challenged Student List
 - Student List By Venue

Download Blank Mark List for - [Winter Session 2023] - B.Sc. (Hospitality Studies)(with Credits) - Regular-Rev16 - T.Y.B.Sc. (Hospitality Studies) - Sem V [1S00425]

University of Mumbai					
M.G.Road, Fort, Mumbai-400032, Maharashtra(India)					
https://mumapp.digitaluniversity.ac					
Blank Mark List For					
B.Sc. (Hospitality Studies)(with Credits) - Regular-Rev16 - T.Y.B.Sc. (Hospitality Studies) - Sem V [1S00425]					
Winter Session 2023					
College : Sai Shiva Educational Trusts Arun Muchhala International College of Hotel Management (519), Sai Bz Vihar Complex, Muchhala Bus Stop, Anand Nagar, Thane Ghodbunder Road, Thane (W), Thane (W), Thane, The Pin: 400615					
Paper Name: Food Production & Patisserie (70401)		Practical UA		Count of Stud	
		(Max Mark: 100 Min Mark: 40)			
Sr. No.	Seat Number	PRN	Student Name	Marks	
1	2172219	2021016400219512	BANKARSIDHESHANUMANT		
2	2172220	2021016400219195	BHIRUD DEVIKA HIRAMAN		
3	2172222	2021016400219222	BHOIR OMKAR SHYAM		

<<Back To Paper Selection

Exam Hall Ticket

University of Mumbai | Home | My Login | My Settings | Logout | Calendar | Contact Us | Switch TO OA | CLC

M.G.Road, Fort, Mumbai-400032, Maharashtra(India)

Program Definition | Admissions | Registration | Messaging | Pre Examination | Reports | Student Profile | Invoice | Repeater Exam Form | Arrears | Assessment Data Entry | Post Examination |

Reports Dashboard

Home

- Program Definition
- Admissions
- Registration
- Messaging
- Pre Examination
- Reports
- Student Profile
- Invoice
- Repeater Exam Form
- Arrears
- Assessment Data Entry
- Post Examination

Welcome !
You have logged in as ADES Operator and your last logon was 12/21/2023 10:03:58 AM

Notifications from University

Subject-Second Year (S.Y.) & Third Year (T.Y.) all courses Application date is Extended till 31 December 2022
Notification Date- Sep 30 2023 1:00AM Notification End Date - Dec 31 2023 1:00AM [more...](#)

College Support | Check Response of your query | FAQ and Feedback

Portal | Program Definition | Admissions | Registration | Messaging | Pre Examinatic

Set Default Module

Calendar

Circulars/Notices

Type here to search | 26°C Smoke | 10:04 21-Dec-23

University of Mumbai | Home | My Login | My Settings | Logout | Calendar | Contact Us | Switch TO OA | CLC

M.G.Road, Fort, Mumbai-400032, Maharashtra(India)

Exam Form Management | Inward Exam Form | Seat Management | Reports |

Reports Dashboard

Pre Examination

- Exam Form Management
- Inward Exam Form
- Seat Management
- Reports

Welcome !
You have logged as ADES Operator and your last logon was 12/21/2023 10:03:58 AM

Photo Gallery | Visual Tour | Suggestion | Request Info | Complaints | FAQ | Disclaimer

Copyright 2011. All Rights Reserved. Powered By (MKCL)

The website can be best viewed in 1024 * 768 resolution and required version of internet explorer is IE 7.0,Firefox 3.0 and above

128

Type here to search | 26°C Smoke | 10:07 21-Dec-23

University of Mumbai

mumapp.digitaluniversity.ac/PreExamination/LP_Reports.aspx?m=25631

University of Mumbai
M.G.Road, Fort, Mumbai-400032, Maharashtra[India]

Home • My Login • My Settings • Logout • Calendar • Contact Us • Switch TO OA • CLC

Exam Form Management | Inward Exam Form | Seat Management | Reports |

Reports Dashboard

Reports

- Inward Examination Form Statistics
- Student Summary List
- Exam Form Statistics
- Reports for Colleges
- Reports for Venue
- Pre-Exam Data in Excel
- Lower Exam Status In Excel

Photo Gallery • Visual Tour • Suggestion • Request Info • Complaints • FAQ • Disclaimer

Copyright 2011. All Rights Reserved. Powered By (MKCL)
The website can be best viewed in 1024 * 768 resolution and required version of internet explorer is IE 7.0,Firefox 3.0 and above
131

Type here to search

26°C Smoke 10:07 21-Dec-23

University of Mumbai

mumapp.digitaluniversity.ac/PreExamination/LP_ReportsforColleges.aspx?m=25740

University of Mumbai
M.G.Road, Fort, Mumbai-400032, Maharashtra[India]

Home • My Login • My Settings • Logout • Calendar • Contact Us • Switch TO OA • CLC

Exam Form Management | Inward Exam Form | Seat Management | Reports |

Reports Dashboard

Reports For Colleges

- Download Examination HallTicket
- Download Examination Form
- Examination Form Submission
- Blank Mark List
- Paper Wise Name List
- Physically Challenged Student List
- Student List By Venue

Photo Gallery • Visual Tour • Suggestion • Request Info • Complaints • FAQ • Disclaimer

Copyright 2011. All Rights Reserved. Powered By (MKCL)
The website can be best viewed in 1024 * 768 resolution and required version of internet explorer is IE 7.0,Firefox 3.0 and above
129

Type here to search

26°C Smoke 10:08 21-Dec-23

University of Mumbai

mumapp.digitaluniversity.ac/PreExamination/LP_ReportsforVenue.aspx?m=25741

University of Mumbai
M.G.Road, Fort, Mumbai-400032, Maharashtra[India]

Home • My Login • My Settings • Logout • Calendar • Contact Us • Switch TO OA • CLC

Exam Form Management | Inward Exam Form | Seat Management | Reports |

Reports Dashboard

Reports For Venue

- Download Examination HallTicket
- Daily Paper Report
- Paper wise Student Name List
- Physically Challenged Student List
- Paper Wise Attendance Sheet and Junior Supervisor Report

Photo Gallery • Visual Tour • Suggestion • Request Info • Complaints • FAQ • Disclaimer

Copyright 2011. All Rights Reserved. Powered By (MKCL)

The website can be best viewed in 1024 * 768 resolution and required version of internet explorer is IE 7.0,Firefox 3.0 and above

131

Type here to search

DOW -1.27%

10:13
21-Dec-23

University of Mumbai

mumapp.digitaluniversity.ac/PreExamination/Reports/PreExamV2_DownloadExaminationHallTicket_ForVenue.aspx?m=26331

University of Mumbai
M.G.Road, Fort, Mumbai-400032, Maharashtra[India]

Home • My Login • My Settings • Logout • Calendar • Contact Us • Switch TO OA • CLC

Exam Form Management | Inward Exam Form | Seat Management | Reports |

Reports Dashboard

Reports For Venue

- Download Examination HallTicket
- Daily Paper Report
- Paper wise Student Name List
- Physically Challenged Student List
- Paper Wise Attendance Sheet and Junior Supervisor Report

Download Examination Hall Ticket for

Select Event

Select Exam Event: --- Select ---

All Student Single Student

Proceed

Hall Tickets can be downloaded for the Courses for which a generation request is already placed.
If the desired Course is not listed here, please put a request to generate Hall Tickets from Pre-Examination » Seat Management » Generate Hall Ticket for Venue.
If the request is already put, please re-visit this page after a few minutes.
If the desired Course is listed here, please download all Hall-Ticket files listed under one Course .
If any new students are given Seat Numbers, after the Hall Ticket generation request, then a fresh request needs to be given.
There is no need to put request for generating Hall Tickets, for a single student. Single student Hall Ticket can be downloaded directly.

Photo Gallery • Visual Tour • Suggestion • Request Info • Complaints • FAQ • Disclaimer

Copyright 2011. All Rights Reserved. Powered By (MKCL)

The website can be best viewed in 1024 * 768 resolution and required version of internet explorer is IE 7.0,Firefox 3.0 and above

132

Type here to search

DOW -1.27%

10:13
21-Dec-23

Result

The main content area features a "Reports Dashboard" on the left with a "Home" section containing a list of services. The central area displays a "Welcome!" message for an ADES Operator and a "Notifications from University" section with a green alert: "Subject-Second Year (S.Y.) & Third Year (T.Y.) all courses Application date is Extended till 31 December 2022". Below this is a "College Support | Check Response of your query | FAQ and Feedback" section with icons for Portal, Program Definition, Admissions, Registration, Messaging, and Pre Examination.

The Windows taskbar at the bottom shows the search bar, task icons, system tray with 27°C, and the date 21-Dec-23.

The main content area is mostly blank, indicating that the results are not yet displayed. At the bottom of the page, there is a footer with links for Photo Gallery, Visual Tour, Suggestion, Request Info, Complaints, FAQ, and Disclaimer. A copyright notice for 2011 and a note about browser compatibility are also present.

The Windows taskbar at the bottom shows the search bar, task icons, system tray with 27°C, and the date 21-Dec-23.

University of Mumbai
M.G.Road, Fort, Mumbai-400032, Maharashtra[India]

Home | My Login | My Settings | Logout | Calendar | Contact Us | Switch TO OA | CLC

Results |

Reports Dashboard

Results

- Import Result Status of Pass Student from Excel
- Result Status
- Edit Result Status
- Blank List Report
- Result Status Entry Report
- Manual Result Entry
- Result Status Data Entry Report (Pre-Exam)
- Course Wise Result Entry
- Edit Course Wise Result Entry
- Course Wise Result Entry Report

Results

Results

This section deals with the functionalities to be done after result is declared. It includes generating and downloading the passing certificate. Displaying and editing the result status of the students attempted in the previous 2 academic years. RDP Data required for ERFS can be downloaded from this section.

Photo Gallery | Visual Tour | Suggestion | Request Info | Complaints | FAQ | Disclaimer

Copyright 2013. All Rights Reserved. Powered By: [MKCL]

The website can be best viewed in 1024 * 768 resolution and required version of internet explorer is IE 7.0,Firefox 3.0 and above

128

Exam Question Paper

University of Mumbai

Sign In

Username *

Password *

[Forgot Password](#)

Windows taskbar showing search bar (Type here to search), taskbar icons (File Explorer, Edge, Mail, Chrome, Word), system tray (27°C, Smoke, network, volume), and date/time (10:17, 21-Dec-23).

Library Software

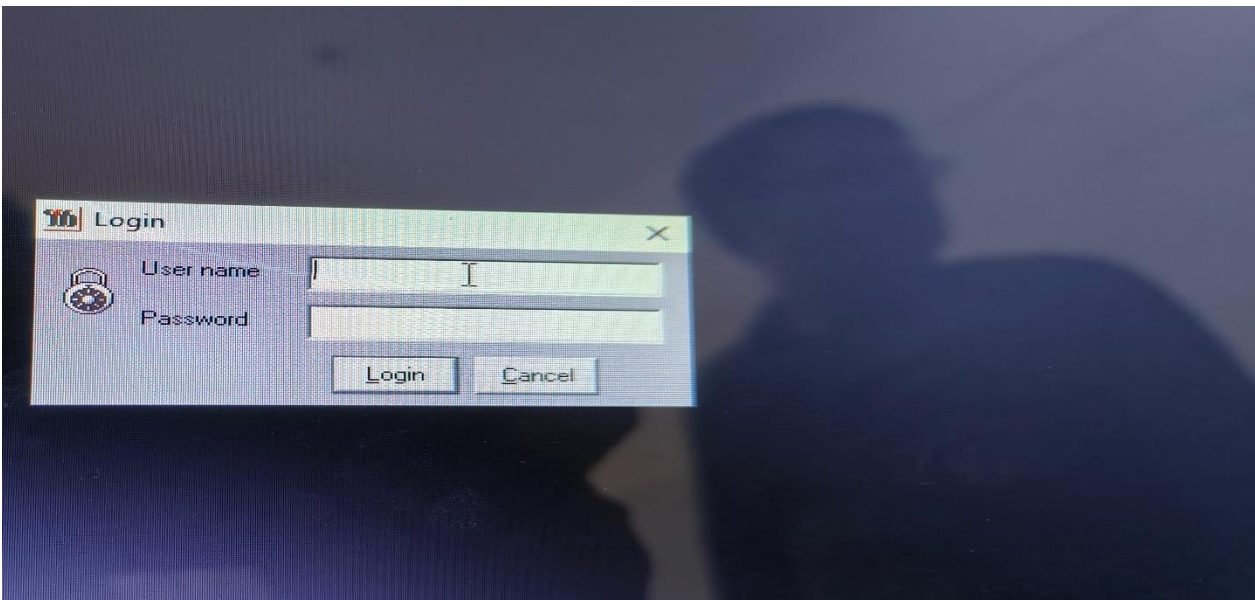
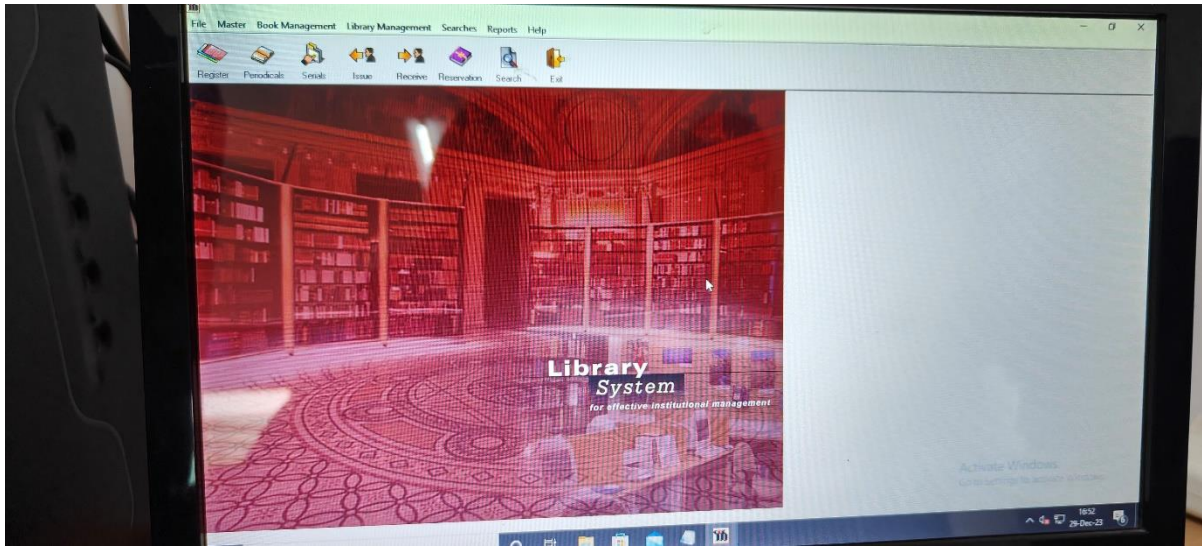

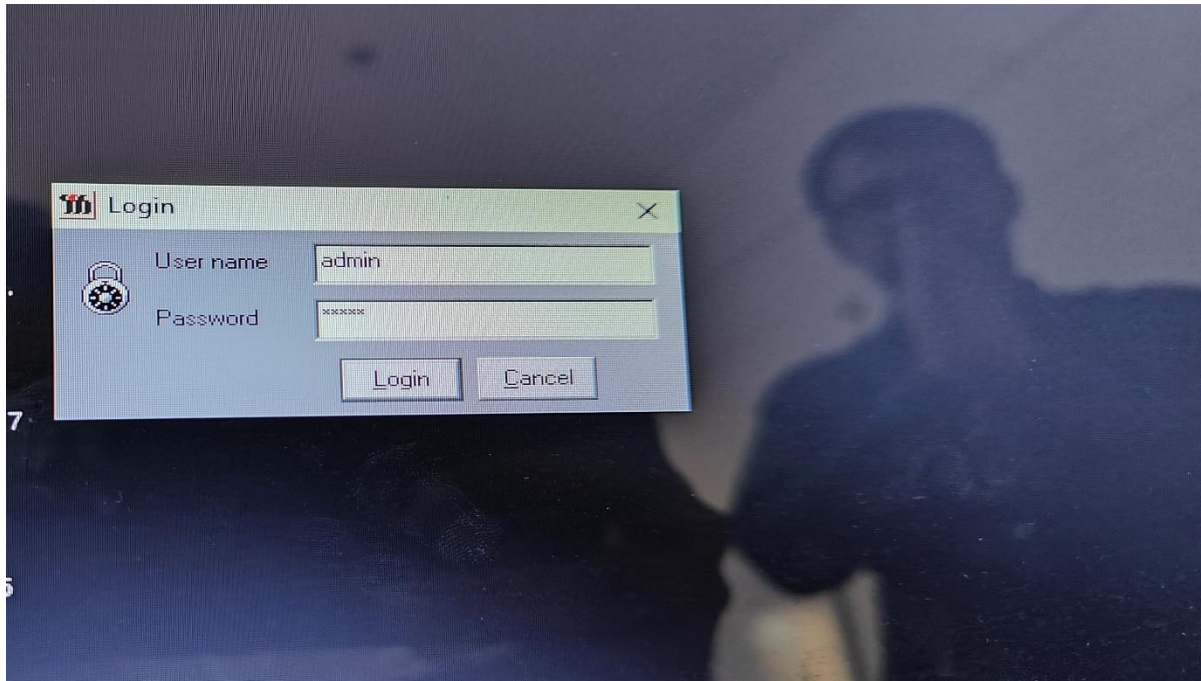

SAI SHIVA EDUCATIONAL TRUST
ARUN MUCHHALA INTERNATIONAL COLLEGE OF HOTEL MANAGEMENT
FOR THE YEAR ENDED ON 31ST MARCH, 2019

SCHEDULE "A"

AMOUNT Rs.

EXPENDITURE ON THE OBJECT OF THE TRUST

ADVERTISING EXPENSES	55,751.97
AFFILIATION FEES	1,97,905.00
BANK CHARGES	2,398.08
BOOKS FOR LIBRARY	66,692.00
COMPUTER EXPENSES. I	9,070.00
CONVEYANCE & FUEL EXPENSES	42,943.00
ELECTRICALS EXPENSES	11,158.00
ELECTRICITY CHARGES	4,68,380.00
EVENTS & FESTIVALS	1,06,734.00
EXAMINATION EXPS	1,960.00
FIRST AID EXPENSES	102.00
GENERAL EXPENSES	47,513.67
HOUSE KEEPING CHARGES	4,33,866.00
INTERNET CHARGES	1,433.00
KITCHEN EXPENSES	27,08,810.48
LABOUR CHARGES	950.00
LEGAL EXPENSES	500.00
MISC. EXPENSES	17,074.00
OFFICE EXPENSES	1,610.00
POSTAGE & COURIER CHARGES	5,407.00
PRINTING & STATIONERY	2,05,882.00
PROCESSING FEES	4,500.00
REPAIRS & MAINTENANCE	1,66,796.00
SALARY	1,08,42,454.00
SECURITY CHARGES	5,72,886.55
STAFF WELFARE EXPENSES	30,000.00
STUDENT WELFARE EXPENSES	3,08,598.00
TELEPHONE EXPENSES	1,21,206.00
TRAVELLING EXPENSES	22,175.00
UNIFORM & ACCESSORIES EXPENSES	8,08,648.52
VISITING FACULTY	1,28,825.00
	1,73,92,229.27

Principal
Arun Muchhala International College of H.M.
THANE

SAI SHIVA EDUCATIONAL TRUST
ARUN MUCHHALA INTERNATIONAL COLLEGE OF HOTEL MANAGEMENT
FOR THE YEAR ENDED ON 31ST MARCH, 2020

<u>SCHEDULE "A"</u>	<u>AMOUNT Rs.</u>
<u>EXPENDITURE ON THE OBJECT OF THE TRUST</u>	
ADVERTISING EXP	2,52,812.99
AFFILIATION FEES	14,500.00
BANK CHARGES	59,443.55
BOOKS FOR LIBRARY	87,603.00
COMPUTER & INTERNET EXPENSE	4,000.00
COMPUTER EXPENSES	46,691.00
CONVEYANCE & FUEL EXP	59,853.00
ELECTRICALS EXP.	45,925.00
ELECTRICITY CHARGES	5,78,120.00
EVENTS & FESTIVAL	1,90,917.00
EXAMINATION EXPS	5,589.00
FIRST AID EXPENSES	605.00
GENERAL EXP	38,068.00
HOUSE KEEPING CHARGES	5,94,115.20
INTERNET CHARGES	1,400.00
INTERNET EXPENSES	169.00
KITCHEN EXPENSES	24,73,908.00
LABOUR CHARGES	31,400.00
LEGAL EXPENSES	50,160.00
POSTAGE & COURIER CHRGES	6,076.00
PRINTING & STATIONERY	1,27,499.00
REPAIRS & MAINTENANCE	3,00,760.00
SALARY	1,21,70,581.00
SECURITY CHARGES	4,00,458.80
SPORTS EXPENSES	2,714.00
STAFF WELFARE EXPENSES	31,000.00
STUDENT WELFARE EXPENSES	43,722.00
TELEPHONE EXPENSES	1,63,822.00
UNIFORM & ACCESSORIES EXPENSES	7,69,520.00
VISITING FACULTY	1,91,100.00
	1,87,42,532.54

P. J. J.

Principal
Arun Muchhala International College of H.M.
THANE

SAI SHIVA EDUCATIONAL TRUST
ARUN MUCHHALA INTERNATIONAL COLLEGE OF HOTEL MANAGEMENT
FOR THE YEAR ENDED ON 31ST MARCH, 2021

SCHEDULE "A"

AMOUNT Rs.

EXPENDITURE ON THE OBJECT OF THE TRUST

KITCHEN EXPENSES	12,00,486.00
SALARY	72,82,797.00
TELEPHONE EXPENSES	1,50,222.52
VISITING FACULTY-	12,000.00
ADVERTISING EXP -	3,04,261.69
AFFILIATION FEES	34,511.80
BANK CHARGES	277.30
COMPUTER EXPENSES	2,14,354.00
COMPUTER & INTERNET EXPENSE	15,127.00
CONVEYANCE & FUEL EXP -	26,860.00
ELECTRICITY CHARGES -	2,29,566.00
GENERAL EXP -	73,366.90
HOUSE KEEPING CHARGES	3,32,224.00
INTREST ON PROFESSION TAX	7,000.00
LABOUR CHARGES-	2,700.00
MISC. EXPENSES -	12,000.00
POSTAGE & COURIER CHRGES -	38.00
PRINTING & STATIONERY -	4,34,389.00
REPAIRS & MAINTENANCE -	1,87,295.00
SECURITY CHARGES	3,77,180.00
STUDENT WELFARE -	5,359.00
TRAVELLING EXPENSES	11,885.00
UNIFORM & ACCESSORIES EXPENSES	54,292.00
WATER CHARGES	58,440.00

1,10,26,632.21

Prasad

Principal
Arun Muchhala International College of H.M.
THANE

SAI SHIVA EDUCATIONAL TRUST
ARUN MUCHHALA INTERNATIONAL COLLEGE OF HOTEL MANAGEMENT
FOR THE YEAR ENDED ON 31ST MARCH, 2022

SCHEDULE "A"

AMOUNT Rs.

EXPENDITURE ON THE OBJECT OF THE TRUST

ADVERTISING EXPENSES	1,03,256.73
AFFILIATION FEES	26,500.00
BANK CHARGES	31,653.80
COMPUTER & INTERNET EXPENSES	26,130.00
COMPUTER EXPENSES	13,100.00
CONVEYANCE & FUEL EXPENSES	2,62,995.66
ELECTRICITY CHARGES	1,81,092.00
EXAMINATION EXPS	2,06,010.00
GENERAL EXP	83,735.00
HOUSE KEEPING CHARGES	2,99,560.00
KITCHEN EXPENSES	20,72,650.00
PRINTING & STATIONERY	2,92,798.00
REPAIRS & MAINTENANCE	7,69,355.00
SALARY	83,94,160.00
SECURITY CHARGES	3,16,727.00
STAFF WELFARE EXPENSES	11,000.00
STUDENT WELFARE EXPENSES	58,344.00
TELEPHONE EXPENSES	1,77,818.91
UNIFORM & ACCESSORIES EXPENSES	7,10,933.00
VISITING FACULTY	54,516.00
WATER CHARGES	1,33,227.00

1,42,25,562.10

Prasad

Principal

Arun Muchhala International College of H.M.
THANE

SAI SHIVA EDUCATIONAL TRUST
ARUN MUCHHALA INTERNATIONAL COLLEGE OF HOTEL MANAGEMENT
FOR THE YEAR ENDED ON 31ST MARCH, 2023

SCHEDULE "A"

EXPENDITURE ON THE OBJECT OF THE TRUST

AMOUNT Rs.

ADVERTISING EXPENSES	1,82,972.00
AFFILIATION FEES	26,789.10
BANK CHARGES	2,828.52
COMPUTER EXPENSES	24,823.00
CONVEYANCE & FUEL EXP.	4,27,913.19
DIWALI GIFT EXP	16,000.00
ELECTRICALS EXPENSES	18,964.00
ELECTRICITY CHARGES	4,26,924.33
EXAMINATION EXPS	2,44,117.00
GENERAL EXPENSES	69,361.00
HOUSE KEEPING CHARGES	4,88,841.00
INTREST ON PROFESSION TAX	205.90
KITCHEN EXPENSES	27,26,629.56
MISC. EXPENSES	31,099.00
POSTAGE & COURIER CHARGES	462.00
PRINTING & STATIONERY	3,92,165.00
REPAIRS & MAINTENANCE	8,34,258.00
SALARY	81,53,070.00
SECURITY CHARGES	3,05,840.40
SPORTS EXPENSES	3,429.00
STUDENT WELFARE EXPENSES	12,550.00
TELEPHONE EXPENSES	1,51,097.62
TRANSPORATATION CHARGES	75,000.00
UNIFORM & ACCESSORIES EXPENSES	6,94,649.00
VISITING FACULTY	38,500.00
WATER CHARGES	82,552.00
	<u>1,54,31,040.62</u>

Pradh

Principal
Arun Muchhala International College of H.M.
THANE

SAI SHIVA EDUCATIONAL TRUST'S

ARUN MUCHHALA INTERNATIONAL COLLEGE OF HOTEL MANAGEMENT

AFFILIATED TO UNIVERSITY OF MUMBAI

Policy Document on E -Governance

Administration

The college has Biometric attendance for teaching and non-teaching staff.

The college campus is equipped with a network of CCTV Cameras installed at various places of need.

To enable surveillance on mobile devices, an application is available for the Principal, and software is available for surveillance on computers for college authorities.

Information and Communication Technology has been introduced in the administrative work, enhancing efficiency and effectiveness.

College staff uses smartphones with built-in social apps like Gmail to communicate with each other.

WhatsApp Groups are utilized to provide brief notices of any events happening in the college, ensuring effective communication among the members.

Bipin Jadhav
Principal

Managing Trustee
For Governing Council

BOMBAY - PUBLIC TRUST ACT REGD. NO E 15422 MUMBAI 22-12-1994

Sai baba Vihar Complex, Ghodbunder Road, Thane - 400 615, Phone Number:022 - 2597 3939 / 1199 / 0354

Email Address: amichmtp@gmail.com | Website: www.amichm.com

SAI SHIVA EDUCATIONAL TRUST'S

ARUN MUCHHALA INTERNATIONAL COLLEGE OF HOTEL MANAGEMENT

AFFILIATED TO UNIVERSITY OF MUMBAI

Finance and Accounts

The college ensures streamlined operations, improved efficiency, and enhanced accuracy in financial transactions.

The software enables the generation of various reports, including the "Book General Day" report, which provides an overview of the general ledger entries.

AMICHM College calculates salaries using Excel sheets, which provide a flexible and customizable platform for performing complex calculations. The salary calculations are completed, the same information is forwarded to the head office in an Excel sheet format for easy consolidation and verification of salary disbursement.

The head office then utilizes the salary information received in Excel format to initiate the disbursement process.

The salaries are deposited into the respective employee's accounts in prescribed format of the bank. The bank's prescribed format ensures compliance with regulatory requirements and facilitates smooth transactions.

Bipin Jadhav
Principal

Managing Trustee
For Governing Council

ARUN MUCHHALA GROUP

SAI SHIVA EDUCATIONAL TRUST'S

ARUN MUCHHALA INTERNATIONAL COLLEGE OF HOTEL MANAGEMENT

AFFILIATED TO UNIVERSITY OF MUMBAI

Student Admission and Support

AISHE- (All India Survey on Higher Education): AISHE is used by AMICHM where a comprehensive details of students is put. It involves collecting details such as student enrollment, faculty, programs, infrastructure, and other relevant information. It helps in monitoring and planning the development of higher education in India.

MIS- (Management Information System): The Management Information System is a system used by AMICHM to maintain and manage information related to the expenses. It includes tracking and recording various financial transactions, such as expenditure on infrastructure, equipment, research, salaries, and other operational costs. MIS helps in analysing and reporting financial data for effective decision-making and resource management.

Statistical Unit- the Statistical Unit in AMICHM is responsible for collecting and maintaining information about teaching and non-teaching staff. This includes details such as employee demographics, qualifications, experience, job roles, and other relevant data. The Statistical Unit uses this information to generate reports and statistics related to staff distribution, diversity, and other workforce-related analyses.

MAHADBT- (Maharashtra Direct Benefit Transfer): MAHADBT is a scholarship portal managed by the government of Maharashtra; India. We at AMICHM participates in this program to provide scholarships to eligible students. The college collects and manages student data, verifies eligibility criteria, and processes scholarship applications through the MAHADBT portal. The portal facilitates direct benefit transfer of scholarships to eligible students' bank accounts, ensuring transparency and efficient distribution of funds.

Bipin Jadhav
Principal

Managing Trustee
For Governing Council

BOMBAY - PUBLIC TRUST ACT REGD. NO E 15422 MUMBAI 22-12-1994

Sai baba Vihar Complex, Ghodbunder Road, Thane - 400 615, Phone Number:022 - 2597 3939 / 1199 / 0354

Email Address: amichmtp@gmail.com | Website: www.amichm.com

ARUN MUCHHALA GROUP

SAI SHIVA EDUCATIONAL TRUST'S

ARUN MUCHHALA INTERNATIONAL COLLEGE OF HOTEL MANAGEMENT

AFFILIATED TO UNIVERSITY OF MUMBAI

Examination

Students at AMICHM pay examination fees to the Administration department, enabling them to participate in the evaluation process. Throughout the academic term, class tests are conducted to assess students' understanding of the subjects. These tests serve as an essential preparation for the semester-end papers.

Mumbai University takes care of the hall ticket generation process. Once students have registered for the university examination and fulfilled the necessary requirements, the university generates hall tickets for each student.

For third-year students, the question papers are made available for download from the Mumbai University Portal. This process ensures that all students receive the same set of questions, maintaining fairness and integrity in the examination process.

Examination Process:

On the day of the examination, students are assigned to designated examination centres. These centres are equipped with examination PCs that have OSM tracs mark installed, including webcams for monitoring purposes. The OSM tracs mark system helps ensure the authenticity of the examination process and prevents any malpractice.

Result Announcement:

After the completion of the examinations, the evaluation process begins. Mumbai University undertakes the task of assessing the answer sheets and compiling the results. Once the third-year results are prepared, they are displayed on the Mumbai University website. Students can access their results by logging into the university's result portal using their credentials. The result announcement provides students with a clear understanding of their performance. The examination process at AMICHM and Mumbai University is a well-structured and meticulous procedure aimed at assessing students' knowledge and skills accurately. From fee payment and class tests to hall ticket generation, question paper downloads, result announcements, and the revaluation process, every step is designed with the students' academic progress and integrity in mind.

Bipin Jadhav
Principal

Managing Trustee

ARUN MUCHHALA GROUP

SAI SHIVA EDUCATIONAL TRUST'S

ARUN MUCHHALA INTERNATIONAL COLLEGE OF HOTEL MANAGEMENT

AFFILIATED TO UNIVERSITY OF MUMBAI

Student Admission and Support

AISHE- (All India Survey on Higher Education): AISHE is used by AMICHM where a comprehensive details of students is put. It involves collecting details such as student enrollment, faculty, programs, infrastructure, and other relevant information. It helps in monitoring and planning the development of higher education in India.

MIS- (Management Information System): The Management Information System is a system used by AMICHM to maintain and manage information related to the expenses. It includes tracking and recording various financial transactions, such as expenditure on infrastructure, equipment, research, salaries, and other operational costs. MIS helps in analysing and reporting financial data for effective decision-making and resource management.

Statistical Unit- the Statistical Unit in AMICHM is responsible for collecting and maintaining information about teaching and non-teaching staff. This includes details such as employee demographics, qualifications, experience, job roles, and other relevant data. The Statistical Unit uses this information to generate reports and statistics related to staff distribution, diversity, and other workforce-related analyses.

MAHADBT- (Maharashtra Direct Benefit Transfer): MAHADBT is a scholarship portal managed by the government of Maharashtra; India. We at AMICHM participates in this program to provide scholarships to eligible students. The college collects and manages student data, verifies eligibility criteria, and processes scholarship applications through the MAHADBT portal. The portal facilitates direct benefit transfer of scholarships to eligible students' bank accounts, ensuring transparency and efficient distribution of funds.

Bipin Jadhav
Principal

Managing Trustee
For Governing Council

BOMBAY - PUBLIC TRUST ACT REGD. NO E 15422 MUMBAI 22-12-1994

Sai baba Vihar Complex, Ghodbunder Road, Thane - 400 615, Phone Number: 022 - 2597 3939 / 1199 / 0354

Email Address: amichmtp@gmail.com | Website: www.amichm.com

ARUN MUCHHALA GROUP

SAI SHIVA EDUCATIONAL TRUST'S

ARUN MUCHHALA INTERNATIONAL COLLEGE OF HOTEL MANAGEMENT

AFFILIATED TO UNIVERSITY OF MUMBAI

Examination

Students at AMICHM pay examination fees to the Administration department, enabling them to participate in the evaluation process. Throughout the academic term, class tests are conducted to assess students' understanding of the subjects. These tests serve as an essential preparation for the semester-end papers.

Mumbai University takes care of the hall ticket generation process. Once students have registered for the university examination and fulfilled the necessary requirements, the university generates hall tickets for each student.

For third-year students, the question papers are made available for download from the Mumbai University Portal. This process ensures that all students receive the same set of questions, maintaining fairness and integrity in the examination process.

Examination Process:

On the day of the examination, students are assigned to designated examination centres. These centres are equipped with examination PCs that have OSM tracs mark installed, including webcams for monitoring purposes. The OSM tracs mark system helps ensure the authenticity of the examination process and prevents any malpractice.

Result Announcement:

After the completion of the examinations, the evaluation process begins. Mumbai University undertakes the task of assessing the answer sheets and compiling the results. Once the third-year results are prepared, they are displayed on the Mumbai University website. Students can access their results by logging into the university's result portal using their credentials. The result announcement provides students with a clear understanding of their performance. The examination process at AMICHM and Mumbai University is a well-structured and meticulous procedure aimed at assessing students' knowledge and skills accurately. From fee payment and class tests to hall ticket generation, question paper downloads, result announcements, and the revaluation process, every step is designed with the students' academic progress and integrity in mind.

Bipin Jadhav
Principal

Managing Trustee
For Governing Council

Name : **PRAVIN D. JAIN & CO.**
 (alias) :

Under	: Sundry Creditors (Current Liabilities)	Mailing Details	Name	: PRAVIN D. JAIN & CO.
Maintain balances bill-by-bill	: No		Address	: 29 JI ND FANASWADI, VENKTESH BLDG., 2ND FLR., R.NO.12A , MUMBAI-2
			State	: Maharashtra
			Country	: India
			Pincode	:
		Banking Details	Provide bank details	: No
		Tax Registration Details	PAN/IT No.	: ADBPJ8353M
			Registration type	: Regular
			GSTIN/UIN	:
			Set/Alter additional GST details	: No

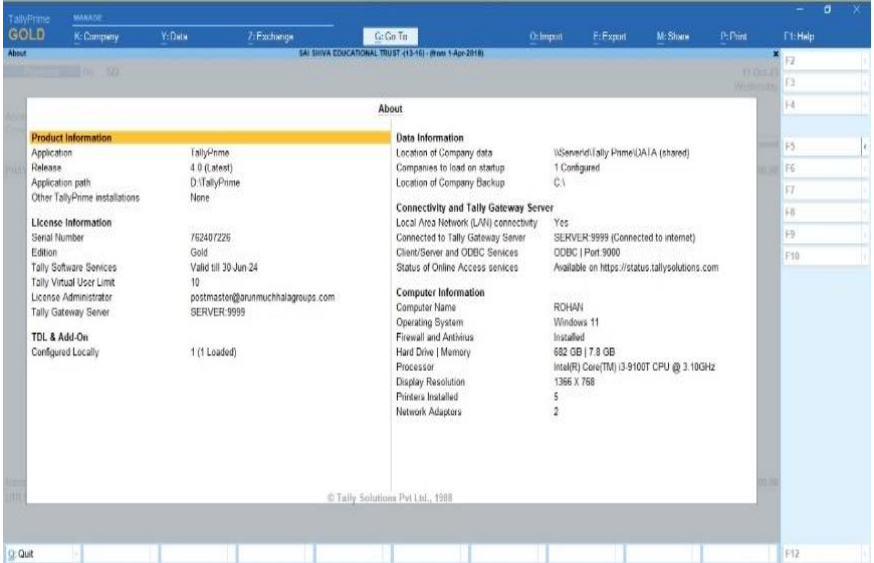

Tax Invoice

Parshva Computers Shop No. 1 , Neelkanth Kutir, Datta Mandir Road, Chendani Koli VVada, Near Bharat Sahkari Bank Thane (west) 400601 +918286171717 +919222888678 P puters. C GSTIN/UIN: 27BBXPS8641 GIZS State Name : Maharashtra, Code : 27 E—rvlail : parshvacomputersl 7@gmail.com	Invoice No. PIT/2714/2022-23	Dated S-Jul-22
	Buyer's Order No.	Dated
Buyer (Bill to) ARUN MUCHHALA INTERNATIONAL COLLEGE OF HOTEL MANEGE Saibaba Vihar Complex, Ghodbander Road Near Muchhala College Bus Stop, Thane West 400615 State Name Maharashtra, Code : 27	Terms of warranty void if I Remove of serial Number/Stficker;physically BrokeruOamages!Tempred [Burnt. <ol style="list-style-type: none"> 2 BilVWarranty Card/Packing Misplaced. 3 No Warranty in Cable/Adapter/Remote/Battary 4 All Warranty is from Manufacturing DATE 5 All Warranty terms & conditions As Per Company/Manufacture. 6 Cheque bounce charges Rs-500 per cheque 7 21% P.A. Interest For Delayed Payment 8 Sales Rejection & Short Receipt Intimated Beyond 24 Hours Will Not Be Enteãained 	

THANE

9 FOR SERVICE TAKE 20 TO 30 DAYS OR MORE
DAYS.PLEASE KINDLY CO-OPERATE

No.	Description of Goods	HSN/SAC	Quantity	Rate	per	Disc. %	Amount
1	Dvr Hikvision 32ch Dvr K2 Ds-7b32hgm-K2 J77514315	Cgst Sgst Round Off on Sale	85219090	1.00 pcs	18,644.12	pcs	18,644.12 1,677.97 1,677.97 (-)0.0e
	Le Less :						
	Total		1.00 pcs				22,000.00

Amount Chargeable (in words)

INR Twenty Two Thousand Only

Taxable Value	Central Tax		State Tax		Total
	Rate	Amount	Rate	Amount	Tax Amount
18,644.12	9%	1,677.97	9%	1,677.97	3,355.94
Total: 18,644.12		1,677.97		1,677.97	3,355.94

Tax Amount (in words) INR Three Thousand Three Hundred Fifty Five and Ninety Four paise Only

Company's Bank Details

Bank Name HDFC

NC No. 50200017053018

for Pars
Anti

hva Computers
Digital Signatory

This is a Computer Generated
Invoice

Tax Invoice

sp SALES		Invoice No.	Dated				
Shop No. 11B, 46/48, WALKER HOUSE 385		SPJUL•2223/1153	29-Jul-22				
Lamington Road , Grant Road (E)		Delivery Note	Mode/Terms of Payment				
Mumbai-400007		HDFC					
Tel -2382 3339 / 3315 2123		Reference No. & Date.	Other References				
GSTIN/UIN: 27ADDPC7174KIZE		1153 dt. 29-Jul-22					
State Name : Maharashtra, Code : 27		Buyer's Order No.	Dated				
E-Mail : bhaveshrajsales@gmail.com							
Consignee (Ship to)		Dispatch Doc No.	Delivery Note Date				
ARUN MUCHHALA GROUP			29-Jul-22				
AMAR MEHAL		Dispatched through	Destination				
A D GROUP		Terms of Delivery					
JUHU							
State Name Maharashtra, Code • . 27							
Buyer (Bill to)							
ARUN MUCHHALA GROUP							
AMAR MEHAL							
A D GROUP							
JUHU							
State Name Maharashtra, Code . 27							
SI No.	Description of Goods	HSN/SAC	Quantity	Rate	per	Disc. %	Amount

1	IP CAMERA(85258020) IPC-S41FP 8D06A5FPCG09C88 8D06A5FPCGE3F96 SGST OUTPUT CGST OUTPUT Less : R/OFF	85258020	2 Qty	5,200.00	Qty	15.254%	8,813.58 793.22 793.22 (-)0.02
Total			2 Qty				10,400.00

Amount Chargeable (in words) E. & o.E
 INR Ten Thousand Four Hundred Only

HSN/SAC	Taxable Value	Central Tax Rate	Central Tax Amount	State Tax Rate	State Tax Amount	Total Amount
85258020	8,813.58	9%	793.22	9%	793.22	Tax
Total	8,813.58					1,586.44

793.22 793.22 1,586.44

Tax Amount (in words) : INR One Thousand Five Hundred Eighty Six and Forty Four paise Only

Company's VAT TIN : 27690800158V Company's Bank Details

Company's CST No. ..27690800158C Bank Name . HDFC BANK LTD: 59207710009402

Declaration A/c No. 59207710009402 i/we hereby certify that my/our registration certificate under the Branch & IFS Code: LAMINGTON ROAD & HDFC0000423

maharashtra value added tax act 2017 is in force on the date on which the covered by this invoice. has been effected by me/us and it shall be accounted for in turnover of sales while filling of return and due tax if my payable on this sales has been paid or shall be paid

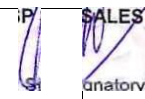
for S
 Authorised

 SALES
 Representative

This is a Computer Generated Invoice

Conceyca

amazon.in

Sold By :

SecurityKart

Renaissance industrial smart city, Kalyan Sape road,
Vashere village, Amane post, , Bhiwandi taluka,
Thane disctrict Thane, Maharashtra, 421302

IN

PAN No: ACUFS1999Q

CST Registration No: 27ACUFS1999QIZN

MUCHHALA POLYTECHNIC Muchhala Polytechnic
Saibaba vihar complex ghodbander road, thane
west THANE, MAHARASHTRA, 400615

IN

State/UT Code: 27

Shipping Address : MUCHHALA POLYTECHNIC

MUCHHALA POLYTECHNIC Muchhala Polytechnic
Saibaba vihar complex ghodbander road, thane
west THANE, MAHARASHTRA, 400615

IN Staten-IT Code: 27 Place of supply:
MAHARASHTRA

No	Description	Unit price	Qty	Amount	Tax Rate	Tax Type	Tax Amount	Total Amount
1	HIKVISION DS-2CE76HOT-ITPFS Ultra-HD IR CCTV Dome Camera, 5MP I B07L7PYC99 (DS-2CE76HOT-ITPFS) HSN:85258020	{1,564-40	2	{3,128.80	9%	CGST	{281.60	X3,692.00
					9%	SGST	{281.60	
TOTAL:							%63.20	0.692.00
Amount in Words: Three Thousand Six Hundred Ninety-two only								
For SecurityKart:  Authorized Signatory								

Whether tax is payable under reverse charge - No

Payment Transaction ID: TQhuKWQcOQip1a4850BeMMCjKgx05XkCxD1	Date & Time: 11/06/2022, 16:19:57 hrs	Invoice Value: 3,692.00	Mode of Payment: UPI
--	---	----------------------------	----------------------

TASSPL-Amazon Seller Services Pvt. Ltd. ANRPL-Amazon Retail India Pvt. Ltd. (only where Amazon Retail India Pvt. Ltd. fulfillment center is co-located)

Customers desiring of availing input GST credit are requested to create a Business account and purchase on Amazon.in/business from Business eligible offers

Please note that this invoice is not a demand for payment

Order Number. • 407-2292430-7463545

Order Date: 11.06.2022

Tax Invoice/Bill of Supply/Cash Memo (Original for Recipient)

Billing Address :

Place of delivery: MAHARASHTRA Invoice Number :
BOM5-510

Invoice Details : MH-BOM5-156556441-2223

Invoice Date : 12.06.2022

amazon.in

Sold By :

Om Technocraft

Om Technocraft, SCF 6, CC 1 New Additional

Mandi, SIRSA,, HARYANA, IN,

Sirsa, Haryana, 125055 IN

PAN No: ATPPA9499R

GST Registration No: 06ATPPA9499RIZH

Order Number. • 407-1883989-1812367

Order Date: 11.06.2022

Tax Invoice/Bill of Supply/Cash Memo (Original for Recipient)

Billing Address :

MUCHHALA POLYTECHNIC Muchhala Polytechnic
Saibaba vihar complex ghodbander road, thane
west THANE, MAHARASHTRA, 400615

State/UT Code: 27

Shipping Address : MUCHHALA POLYTECHNIC
MUCHHALA POLYTECHNIC Muchhala Polytechnic
Saibaba vihar complex ghodbander road, thane
west THANE, MAHARASHTRA, 400615

IN State/UT Code: 27 Place of supply:
MAHARASHTRA

Place of delivery: MAHARASHTRA Invoice Number :
YNFO-8256 Invoice Details HR-YNFO-173760371-
2223

Invoice Date : 11.06.2022

No	Description	Unit price	Qty	Net Amount	Tax Rate	Tax Type	Tax Amount	Total Amount
1	Hikvision 5 MP Outdoor Bullet CCTV Camera with inbuilt Audio Mic IP67 DS-2CE16HOT-ITPFS + USEWELL BNC/DC, While I B09CY8MHSC (DS-2CE16HOT-ITPFS) HSN:8525	{1,736.443		{5,209-32	18%	IGST	{937.68	{6,147.00
TOTAL:							{937.68	{6,147.00
Amount in Words: Six Thousand One Hundred Forty-seven only								
For Om Technocraft: Authorized Signatory								

Whether tax is payable under reverse charge - No

Payment Transaction ID: TQhuKWQcOQip1a4850ßeMMCjKgx05XkCx1	Date & Time: 11/06/2022, 16:19:57 hrs	Invoice Value: 6,147.00	Mode of Payment: UPI
---	---	----------------------------	----------------------